

RECORD OF SURVEY

A PORTION OF THE SW 1/4 OF SECTION 15,
TOWNSHIP 22 NORTH, RANGE 11 EAST, W.M., KITTITAS COUNTY, WASHINGTON

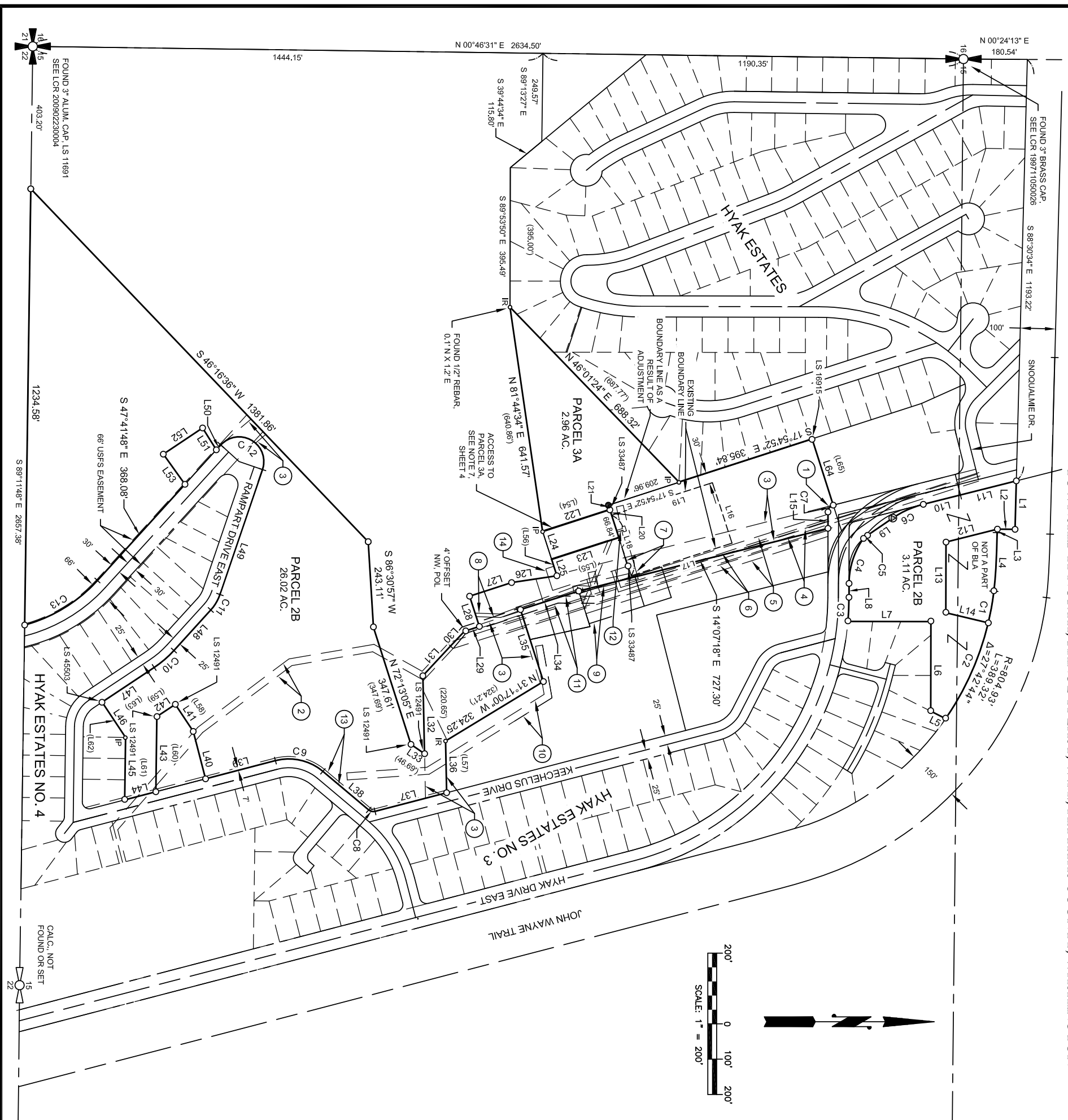

LEGEND

- SECTION CORNER
- QUARTER CORNER
- FOUND IRON PIPE
- FOUND IRON ROD
- FOUND IRON ROD & CAP, LS 45503, UNLESS OTHERWISE NOTED
- FOUND MAG NAIL & WASHER, LS 45503
- SET IRON ROD & CAP, LS 45503
- RECORD INFORMATION
- RADIAL BEARING

SURVEYOR'S CERTIFICATE

THIS MAP CORRECTLY REPRESENTS A SURVEY MADE BY ME OR UNDER MY DIRECTION IN CONFORMANCE WITH THE REQUIREMENTS OF THE SURVEY RECORDING ACT AT THE REQUEST OF PAT DENIEN IN JUNE, 2018.
NAME _____ DATE _____
CERTIFICATE NO. 45503

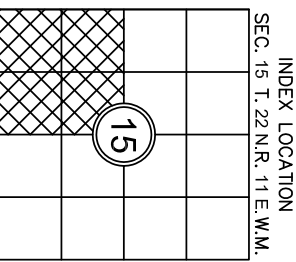

AUDITOR'S CERTIFICATE

FILED FOR RECORD THIS _____ DAY OF _____ 20____ AT _____ M.
IN BOOK _____ OF _____ AT PAGE _____ AT THE REQUEST OF
SURVEYOR'S NAME DUSTIN L. PIERCE
JERALD V. PETTI Deputy County Auditor
County Auditor _____



Western Washington Division
165 NE Juniper Street, Ste. 201 • Issaquah, WA 98027 • Ph: (425) 392-0250 • Fax: (425) 391-3055
Eastern Washington Division
407 Swiftwater Blvd. • Cle Elum, WA 98922 • Ph: (509) 674-7433 • Fax: (509) 674-7419

BOUNDARY LINE ADJUSTMENT

PREPARED FOR
PAT DENIEN
A PORTION OF THE SOUTHWEST 1/4 OF SECTION 15,
TOWNSHIP 22 NORTH, RANGE 11 EAST, W.M.,
KITTITAS COUNTY WASHINGTON

DWN BY	DATE	JOB NO.
D.L.P./G.W.	06/2018	14099-2
CHKD BY	SCALE	SHEET
D.L.P.	1" = 200'	1 OF 4

